

# THE MAGNIFICENT SEVEN

OBOE 1

ELMER BERNSTEIN

Driving ♩ = 160

*ff*

3

6 **6**

*f*

14

20 **20** *Short*

*mf*

25

*f*

31

*ff*

38 **39**

46

53 **53**

13

66 **66**

10

77 **77**

*f*

81

85 **85**

89

94 **94** **99**

102

107 **107**

*ff*

115

123 **123**

*mf*

130

137 **137**

145 **145**

*ff* *f*

153

161 **162**

*mf*

166

*f*

172

*ff*

177

181 **181**

188

195 **195**

*ff*

198

*fff*

# THE MAGNIFICENT SEVEN

OBOE 2

ELMER BERNSTEIN

Driving ♩ = 160

*ff*

3

6 **6**

*f*

14

20 **20** *Short*

*mf*

25

*f*

31

*ff*

**39**

38

46

53 **53**

13

66 **66**

10

77 **77**

81

85 **85**

89

94 **94** **99**

102

107 **107**

115

123 **123**

137 **137**

145 **145**

153

162

161

166

172

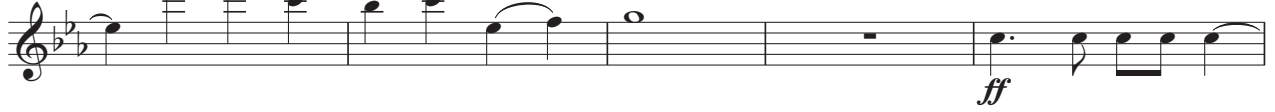

177

181

181

188

195

195

198

